APPROVED FOR PUBLIC RELEASE

MAGTFTC / MCAGCC Public Affairs Office

STUDY AREAS -- OWNERSHIP OVERVIEW

UNCLASSIFIED

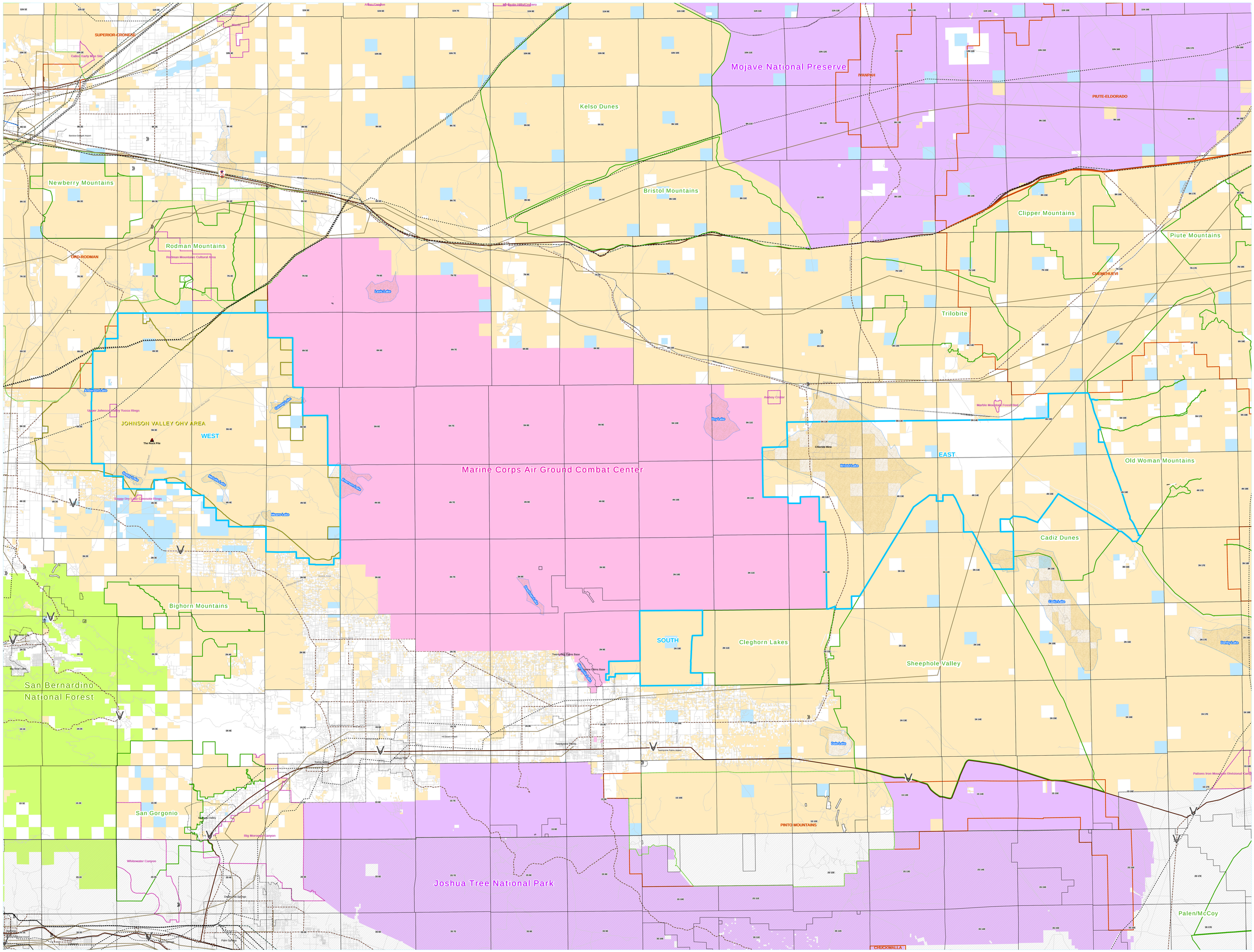

For Further Information
Please Contact:
Training Land/Airspace Study Office
http://www.29palms.usmc.mil/las/
760-830-3764
SMBPLMSWEBPAO@usmc.mil
MAGTFC, MCAGCC
Bldg. 1554, Box 788106
Twentynine Palms, CA 92278-8106

*BLM Ownership Data downloaded
August 2008 from
http://www.blm.gov/ca/gis
(Metadata states that data is from 1999)

Legend (Data Source)

- Study Area (MCAGCC)
- Military Reservation (NGA)
- Wilderness Area (BLM)
- Designated Wildlife Management Areas (BLM)
- Area of Critical Concern (BLM)
- Critical Desert Tortoise Habitat Area (BLM)
- Johnson Valley OHVA (BLM)
- Communities as of 2002 (ESRI)
- Riverside County (GEOFiWest)
- Private/Unclassified Lands (S. B. Cnty.)
- State Lands (S. B. Cnty.)
- Federal Lands (S. B. Cnty.)

Land Ownership as of 1999 (BLM)*

- US National Park Service
- US Forest Service
- Dry Lake/Playa
- Local Road (ESRI)
- Major Road (ESRI)
- Highway (ESRI)
- Major Railroad Lines (ESRI)
- Power Line (GEOFiWest)
- Energy Corridor Route (GEOFiWest)
- Natural Gas Line (PennWell)
- Active Mining Site as of 2003 (USGS)

NOTE: BOUNDARY LINES SHOULD NOT BE CONSIDERED AUTHORITATIVE.

0 5 10 15 Miles

0 5 10 15 20 25 Kilometers

SCALE 1:95,000

Projection:
WGS 1984 UTM Zone 11N

BLM PUBLIC LAND SURVEY SYSTEM (PLSS), TOWNSHIP RANGE.

COPYRIGHT 2008 BY THE UNITED STATES GOVERNMENT.
NO COPYRIGHT CLAIMED UNDER TITLE 17 U.S.C.

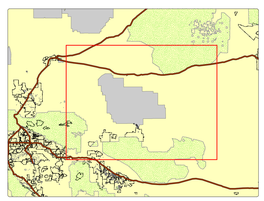

UNITED STATES MARINE CORPS AIR GROUND COMBAT CENTER
TWENTYNINE PALMS, CALIFORNIA

09-250_Ownership_Aggregate_1to95K_60x70_20090610-TJW